

**steel**

SOUTHERN AFRICAN INSTITUTE  
OF STEEL CONSTRUCTION



**Cousins Steel International (Pty) Ltd**

**The Brickworks by  
Investec – Takealot Durban**



# THE PROJECT BRIEF

**CLIENT:** Investec Property

**ARCHITECTS:** Empowered Spaces

**MAIN CONTRACTOR:** Abbeydale Construction





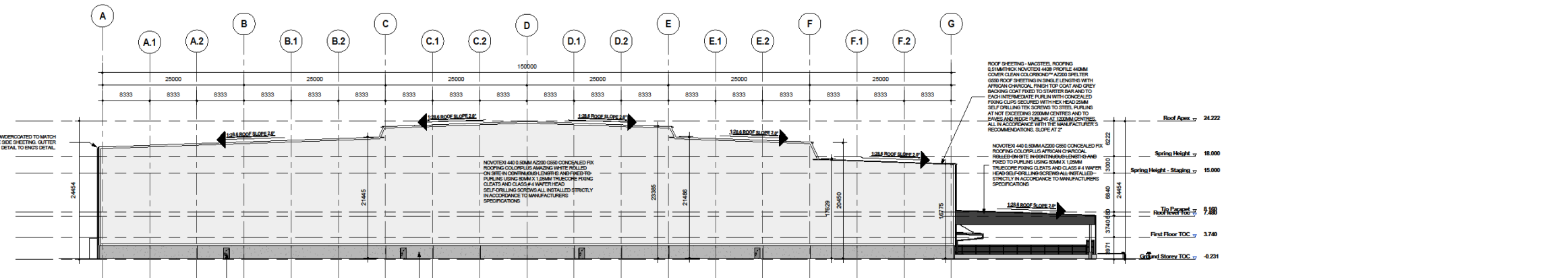

**WAREHOUSE EAST ELEVATION**  
Scale: 1:300

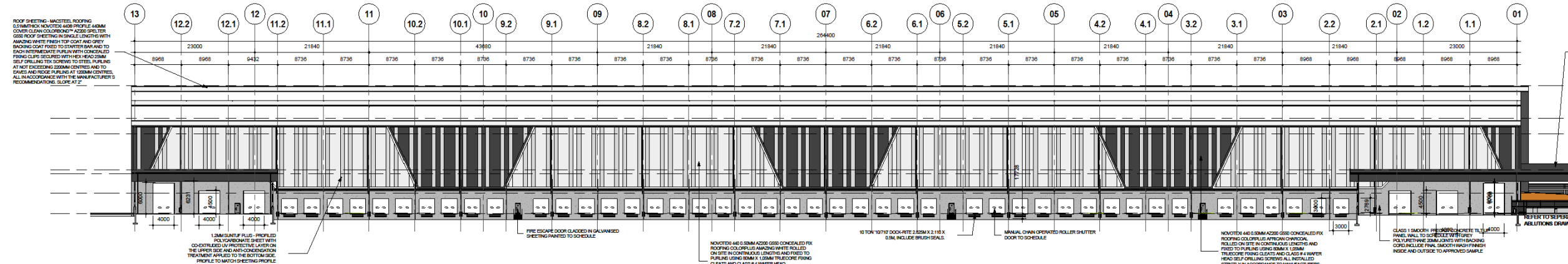

**WAREHOUSE NORTH ELEVATION**  
Scale: 1:300

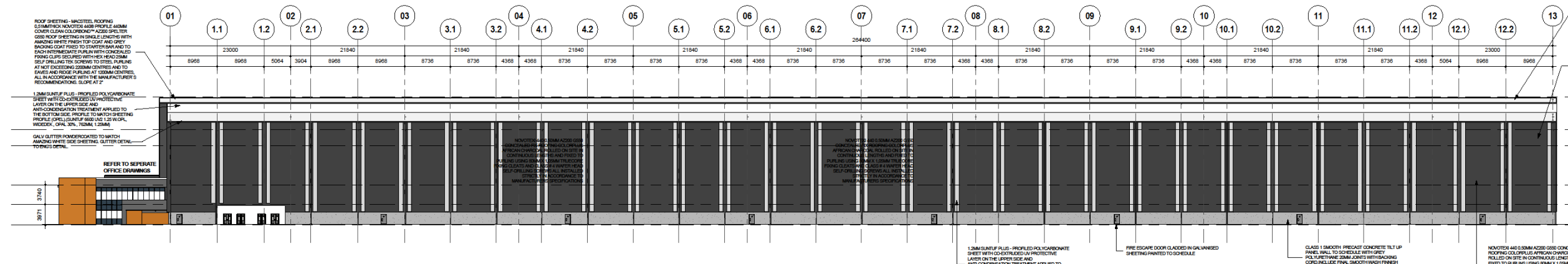

**WAREHOUSE SOUTH ELEVATION**  
Scale: 1:300

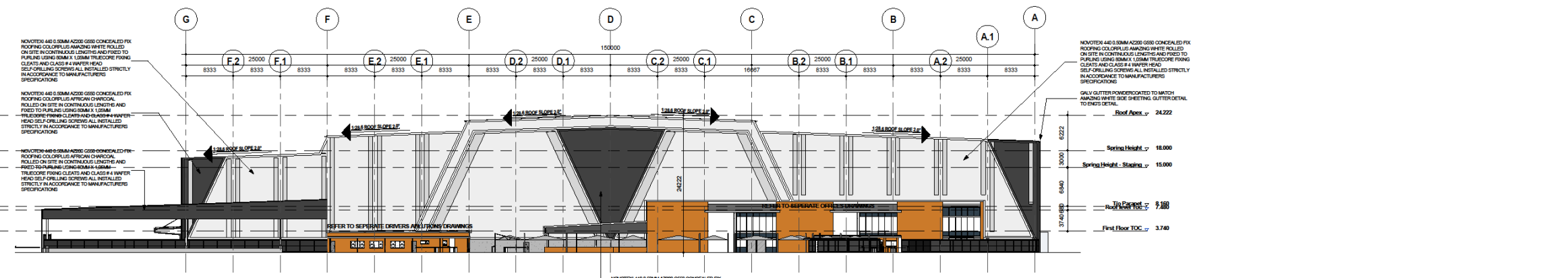

**WAREHOUSE WEST ELEVATION**  
Scale: 1:300

- GENERAL NOTES**
- ALL WORK TO COMPLY WITH SANS 10400 OR BY NATIONAL APPROVED DESIGN TO COMPLY WITH FOLLOWING CLAUSE(S)
  - B: Structural Design SANS 10400-6: Structural design
  - C: Dimensional SANS 10400-7: Dimensional
  - D: Public Safety SANS 10400-8: Public safety
  - F: Fire Protection SANS 10400-9: Fire protection
  - G: Construction SANS 10400-10: Construction
  - H: Foundations SANS 10400-11: Foundations
  - J: Floors SANS 10400-12: Floors
  - K: Roofs SANS 10400-13: Roofs
  - L: Roofs SANS 10400-14: Roofs
  - M: General SANS 10400-15: General
  - N: Security SANS 10400-16: Security
  - O: Lighting and Ventilation SANS 10400-17: Lighting and Ventilation
  - P: Drainage SANS 10400-18: Drainage
  - Q: Stormwater SANS 10400-19: Stormwater
  - R: Stormwater Disposal SANS 10400-20: Stormwater Disposal
  - S: Facilities for Persons with Disabilities SANS 10400-21: Facilities for Persons with Disabilities
  - T: Fire Protection SANS 10400-22: Fire protection
  - V: Green Building SANS 10400-23: Green building
  - W: Fire Protection SANS 10400-24: Fire protection

**ENGINEER**  
1:144  
FSA 16 143  
**EMPOWERED SPACES**  
Terence Shackleton  
Pty. Ltd.  
email: terence@empowerspaces.co.za  
cell: 083 352 7462

1000-01	By	Drawings updated to suit current approval.
1000-02	By	Revised column spacing for approval.
1000-03	By	Revised column spacing for approval.
1000-04	By	Revised column spacing for approval.

**entpoweredspaces**  
Pty. Ltd.  
1000-01 to 1000-04

**COPYRIGHT NOTE**  
This drawing is subject to copyright and may not be reproduced, stored in a retrieval system, or transmitted in any form or by any means, electronic, mechanical, photocopying, recording, or by any information storage and retrieval system, without the prior written permission of the copyright owner.

**EXCLAMER NOTE**  
This drawing is subject to copyright and may not be reproduced, stored in a retrieval system, or transmitted in any form or by any means, electronic, mechanical, photocopying, recording, or by any information storage and retrieval system, without the prior written permission of the copyright owner.

**SCALING**  
Drawings not to be scaled or reproduced without the prior written permission of the copyright owner.

**INVESTOR PROPERTY**  
signature

**PROPOSED NEW FACILITY FOR CLIENT**  
signature

**client number**  
ERF 411 GLEN ANIL PTN 3 OF ERF 411 GLEN ANIL 181 OLD NORTH COAST ROAD

**engineer**  
Terence Shackleton Pty. Ltd.

**contact**  
021 551 1900

**signature**  
signature

**project architect**  
JOHANNA LEONHARTZ

**contact**  
011 883 8388

**signature**  
signature

**drawing description**  
ELEVATIONS

job number	D140	drawing number	D140-4000
A0	drawn	scale	1:300
01	date	issue date	
revision number		issued for	

**D INFORMATION**

10/06/2024 16:15:18



# THE PROJECT OVERVIEW

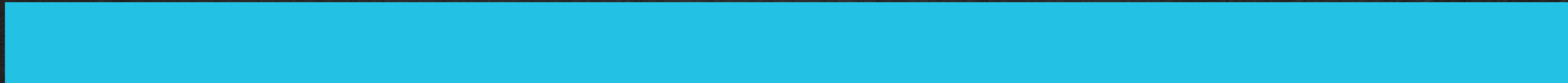



# PROJECT OVERVIEW

## STRUCTURAL STEELWORK

Project Completed: June 2024

Steelwork Completed: March 2024

Tonnage: 950 tonnes

Profiles used: Beams, angles, CHS and Lip channel





# PROJECT OVERVIEW

## STRUCTURAL STEELWORK

Structural Engineer: SiVest

Steelwork Contractor: Cousins Steel International

Steel Detailer: Cousins Steel International

Steel Merchants: Macsteel / Allied Steelrode / Roofco





# PROJECT OVERVIEW

## METAL CLADDING AND ROOFING

Project Completed: June 2024

Cladding Completed: April 2024

Cladding Material Used: 0.53mm Colorplus AZ200

Cladding Profile: Novotexi 440

Cladding Area Coverage: 52,200sqm

Cladding Tonnage: 200 tonnes





# STRUCTURAL FRAMING

**STRUCTURAL ENGINEER:** Sivest Group

**STEELWORK CONTRACTOR:** Cousins Steel International

**STEEL DETAILER:** Cousins Steel International



















# METAL CLADDING/ ROOFING

CLADDING MANUFACTURER: Safal

CLADDING ROLL FORMER / PROFILER: Macsteel Roofing

CLADDING/ ROOFING SUPPLIER: Macsteel Roofing

CLADDING/ ROOFING CONTRACTOR: Tate & Nicholson















# FABRICATION

**STEELWORK CONTRACTOR:** Cousins Steel International











# ERECTION / CONSTRUCTION / INSTALLATION

**CONTRACTOR:** Cousins Steel International











# CHALLENGES AND SOLUTIONS

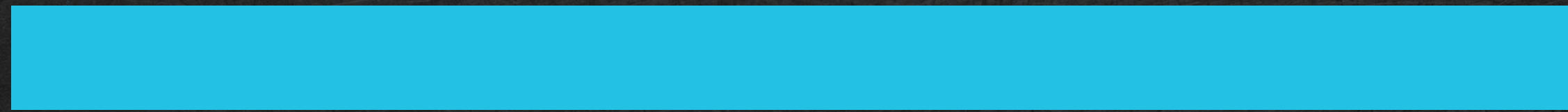







# THE BENEFITS OF STEEL IN THIS APPLICATION

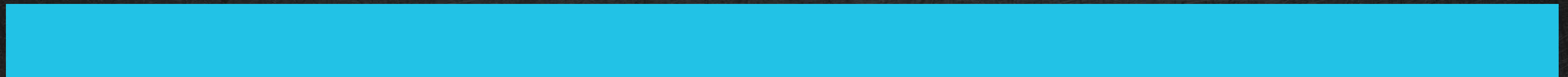







WHAT WE'RE PROUD OF





